

5/29/2019

# Bonnie Ranch

679.124.v29 GR

© 2014-2019 Art Form Architecture, Inc., all rights reserved .  
You may not build this design without purchasing a license,  
even if you make changes. This design may have geographic  
restrictions.

 **Artform Home Plans**

603-431-9559



Some items shown are optional and/or may vary. Builder's written specifications always govern.

1. Gas fireplace and it's surround or mantel
2. Kitchen - island, cabinet style & trim, countertop material, etc.
3. Door styles and trim
4. Window grilles and trim, window treatments
5. Stair balusters or low walls at stairs
6. Lighting
7. Material selections (flooring, siding, roofing, paint colors, etc.)
8. Other furnishings
9. Landscaping, paving and walkways
10. Gutters, shutters and other exterior trim components
11. Deck size, railing style, stair location, etc.
12. Amount of exposed basement and/or wood framed walls at basement.

These images are not of any specific building site. Sun and view through windows will vary, as will the site around the house on the exterior and the slope of the land.

5/29/2019

# Bonnie Ranch

679.124.v29 GR

© 2014-2019 Art Form Architecture, Inc., all rights reserved .  
You may not build this design without purchasing a license,  
even if you make changes. This design may have geographic  
restrictions.

 **Artform Home Plans**

603-431-9559



5/29/2019

# Bonnie Ranch

679.124.v29 GR

© 2014-2019 Art Form Architecture, Inc., all rights reserved .  
You may not build this design without purchasing a license,  
even if you make changes. This design may have geographic  
restrictions.



603-431-9559

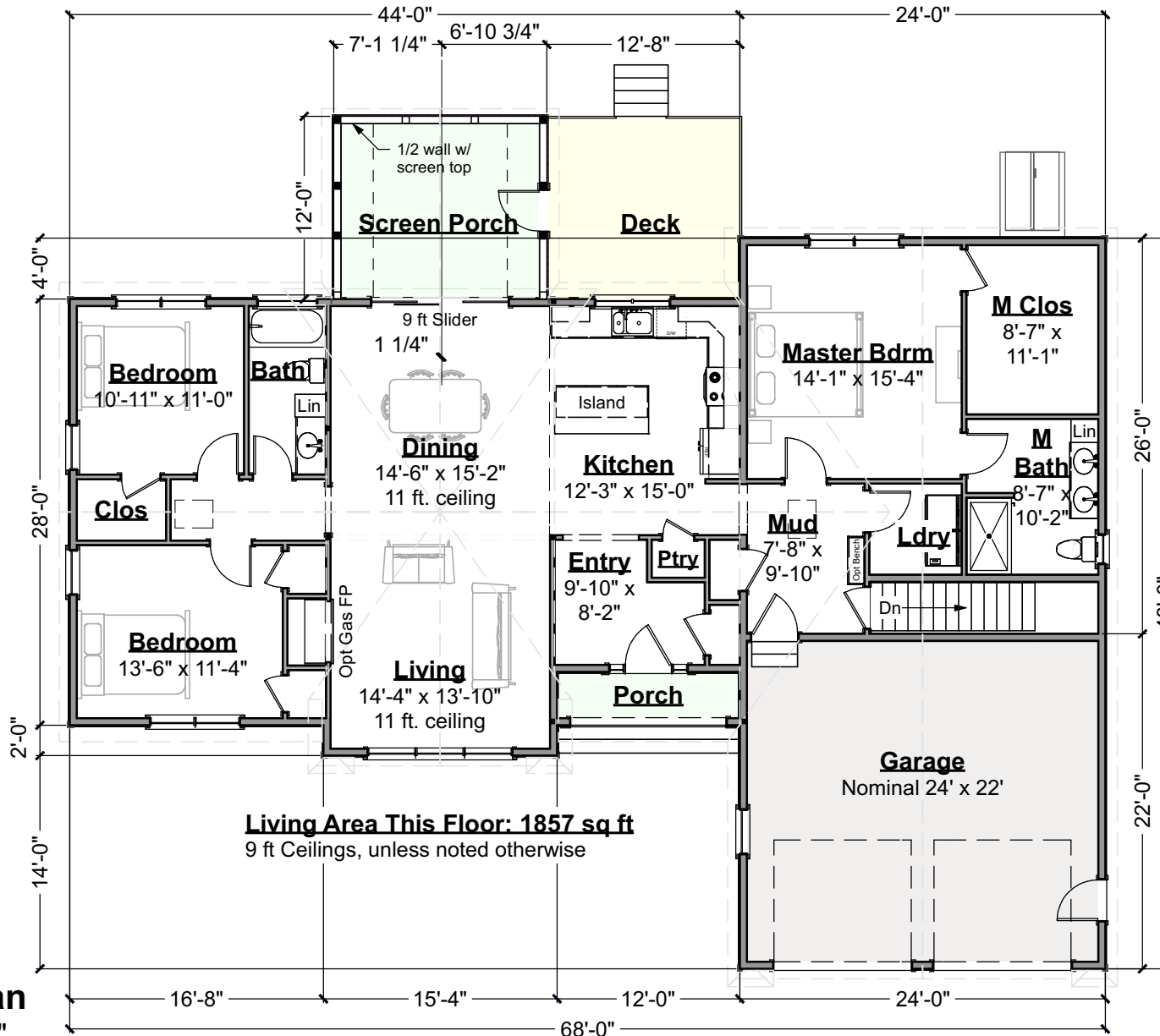

## First Floor Plan

Scale: 3/32" = 1'-0"

# Bonnie Ranch

679.124.v29 GR

© 2014-2019 Art Form Architecture, Inc., all rights reserved .  
You may not build this design without purchasing a license,  
even if you make changes. This design may have geographic  
restrictions.

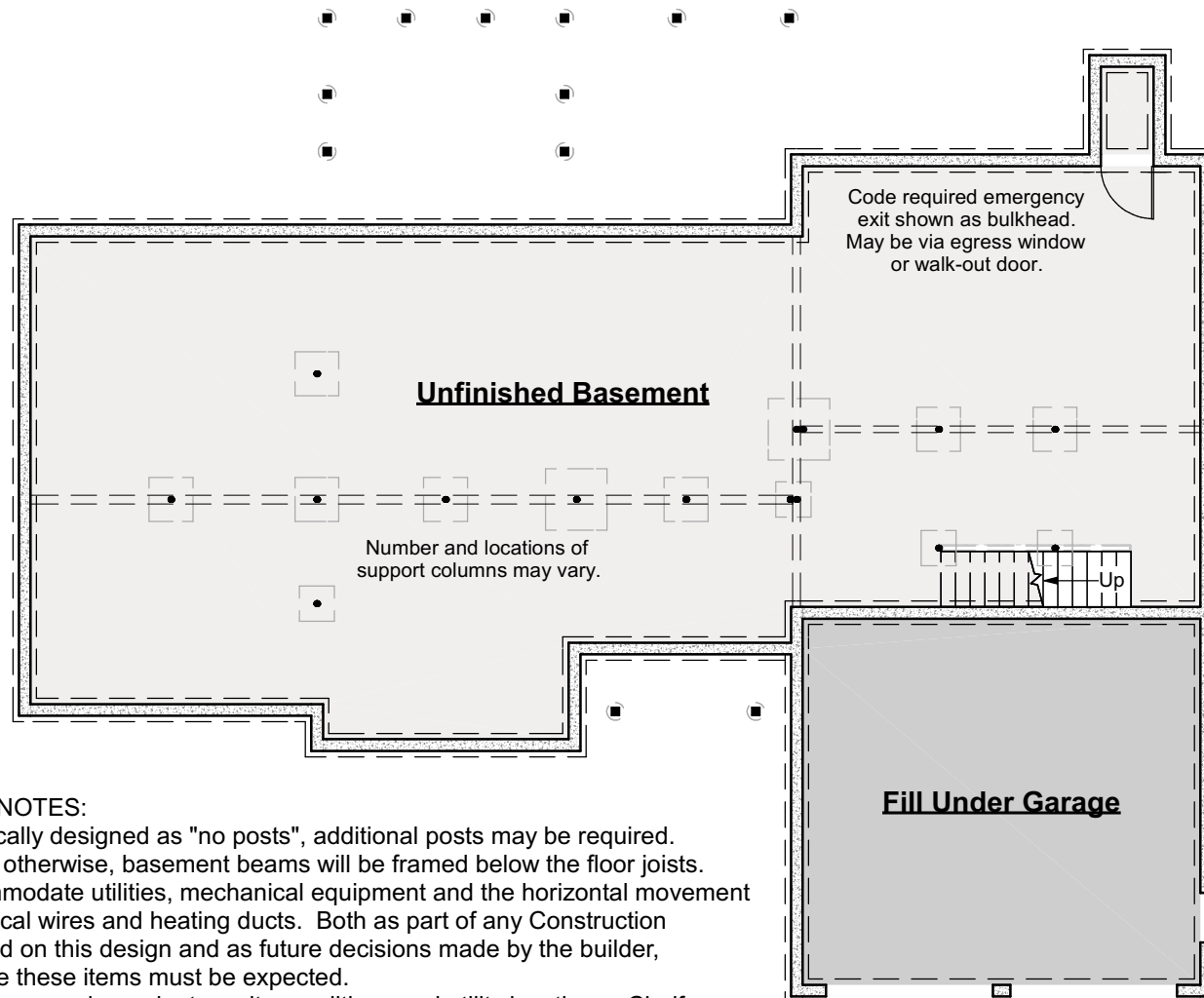

### IMPORTANT BASEMENT NOTES:

- Unless an area is specifically designed as "no posts", additional posts may be required.
- Unless specifically noted otherwise, basement beams will be framed below the floor joists.
- Basement spaces accommodate utilities, mechanical equipment and the horizontal movement of plumbing pipes, electrical wires and heating ducts. Both as part of any Construction Drawings produced based on this design and as future decisions made by the builder, changes to accommodate these items must be expected.
- Basement window locations are dependent on site conditions and utility locations. Clarify number and location with your builder.

## Foundation Plan

Scale: 3/32" = 1'-0"

5/29/2019

# Bonnie Ranch

679.124.v29 GR

© 2014-2019 Art Form Architecture, Inc., all rights reserved .  
You may not build this design without purchasing a license,  
even if you make changes. This design may have geographic  
restrictions.



603-431-9559

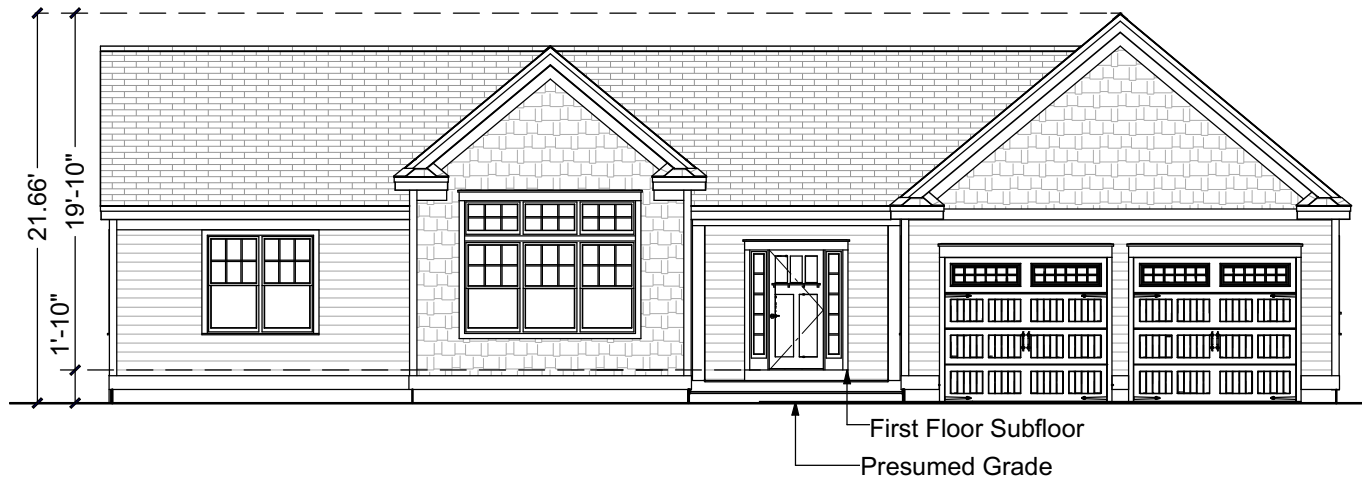

## Front Elevation

Scale: 3/32" = 1'-0"

5/29/2019

# Bonnie Ranch

679.124.v29 GR

© 2014-2019 Art Form Architecture, Inc., all rights reserved .  
You may not build this design without purchasing a license,  
even if you make changes. This design may have geographic  
restrictions.



603-431-9559

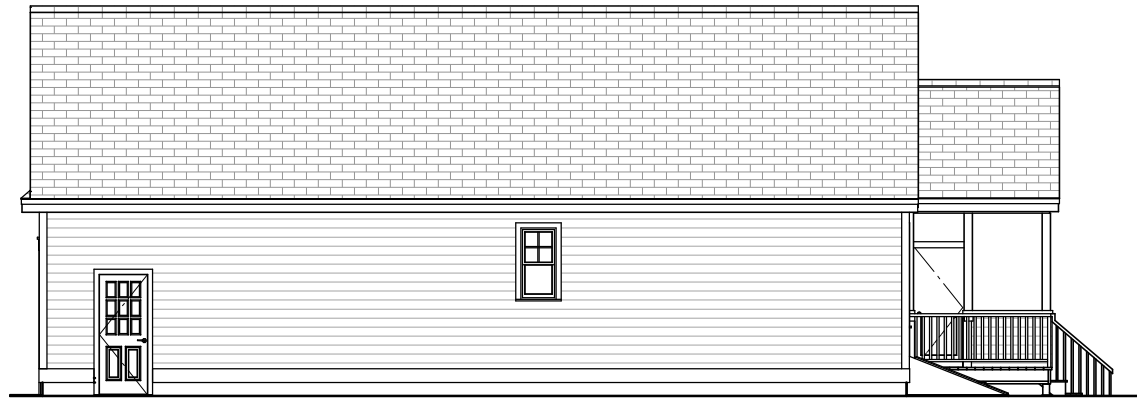

## Right Elevation

Scale: 3/32" = 1'-0"

5/29/2019

# Bonnie Ranch

679.124.v29 GR

© 2014-2019 Art Form Architecture, Inc., all rights reserved .  
You may not build this design without purchasing a license,  
even if you make changes. This design may have geographic  
restrictions.



## Rear Elevation

Scale: 3/32" = 1'-0"

5/29/2019

# Bonnie Ranch

679.124.v29 GR

© 2014-2019 Art Form Architecture, Inc., all rights reserved .  
You may not build this design without purchasing a license,  
even if you make changes. This design may have geographic  
restrictions.



603-431-9559



## Left Elevation

Scale: 3/32" = 1'-0"